Three Blind Mice

Three blind mice,
Three blind mice
See how they run,
See how they run!

They all ran after
The farmer's wife
She cut off their tails
With a carving knife
Did you ever see
Such a sight in your life
As three blind mice?

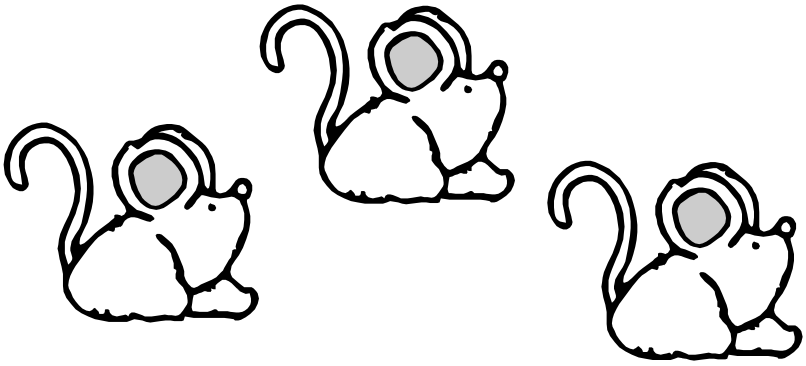

Graphics copyright DJ Inkers. www.djinkers.com
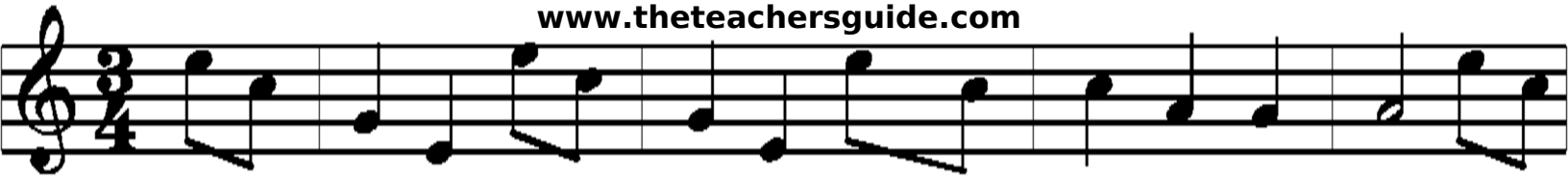
www.theteachersguide.com