There's a Hole in the Bucket (page 1)

There's a hole in the bucket,
Dear Liza, dear Liza
There's a hole in the bucket,
Dear Liza, there's a hole.

Then fix it, dear Henry,
Dear Henry, dear Henry
Then fix it, dear Henry,
Dear Henry, fix it.

With what shall I fix it,
Dear Liza, dear Liza?
With what shall I fix it,
Dear Liza, with what?

With a straw, dear Henry,
Dear Henry, dear Henry
With a straw, dear Henry,
Dear Henry, with a straw.

But the straw is too long,
Dear Liza, dear Liza
But the straw is too long,
Dear Liza, too long

Then cut it, dear Henry,
Dear Henry, dear Henry
Then cut it, dear Henry,
Dear Henry, cut it.

Graphics copyright DJ Inkers. www.djinkers.com

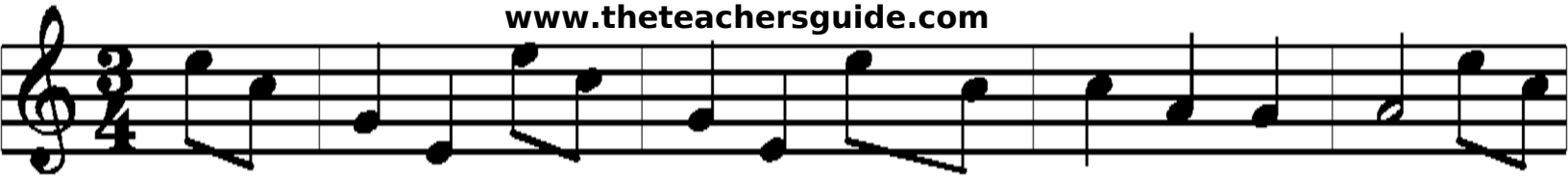

With what shall I cut it,
Dear Liza, dear Liza?
With what shall I cut it,
Dear Liza, with what?

With an axe, dear Henry,
Dear Henry, dear Henry
With an axe, dear Henry,
Dear Henry, an axe.

The axe is too dull,
Dear Liza, dear Liza
The axe is too dull,
Dear Liza, too dull

Then sharpen it, dear Henry,
Dear Henry, dear Henry
Then sharpen it, dear Henry,
Dear Henry, sharpen it.

With what shall I sharpen it,
Dear Liza, dear Liza?
With what shall I sharpen it,
Dear Liza, with what?

With a stone, dear Henry,
Dear Henry, dear Henry
With a stone, dear Henry,
Dear Henry, a stone.

The stone is too dry,
Dear Liza, dear Liza
The stone is too dry,
Dear Liza, too dry

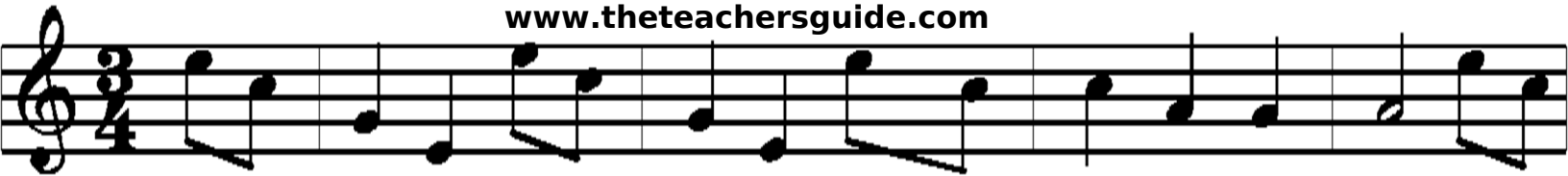

Then wet it, dear Henry,
Dear Henry, dear Henry
Then wet it, dear Henry,
Dear Henry, wet it.

With what shall I wet it,
Dear Liza, dear Liza?
With what shall I wet it,
Dear Liza, with what?

With water, dear Henry,
Dear Henry, dear Henry
With water, dear Henry,
Dear Henry, with water.

How shall I get it,
Dear Liza, dear Liza,
How shall I get it,
Dear Liza, how shall I?

In the bucket, dear Henry,
Dear Henry, dear Henry
In the bucket, dear Henry,
Dear Henry, in the bucket.
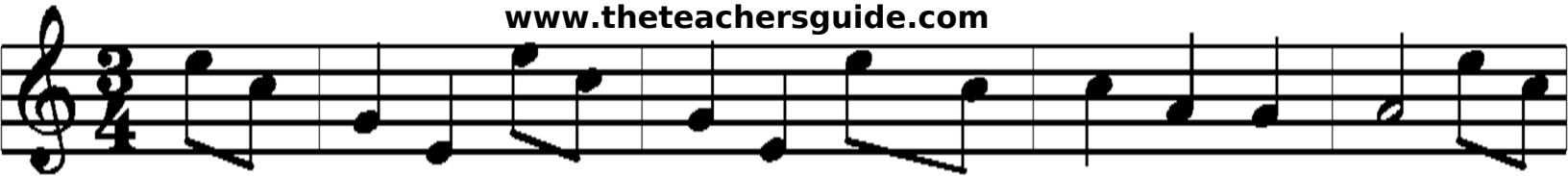
There's a hole in the bucket!