Swing Low

Swing low, sweet chariot
Coming for to carry me home
Swing low, sweet chariot
Coming for to carry me home

I looked over Jordan
And what did I see,
Coming for to carry me home
A band of angels
Coming after me
Coming for to carry me home

Swing low, sweet chariot
Coming for to carry me home
Swing low, sweet chariot
Coming for to carry me home

If you get there
Before I do
Coming for to carry me home
Tell all my friends
I'm coming too
Coming for to carry me home

Swing low, sweet chariot
Coming for to carry me home
Swing low, sweet chariot
Coming for to carry me home

Sometimes I'm up
And sometimes I'm down
Coming for to carry me home
But still my soul
Feels heavenly bound
Coming for to carry me home

Swing low, sweet chariot
Coming for to carry me home
Swing low, sweet chariot
Coming for to carry me home

Swing low, sweet chariot
Coming for to carry me home
Swing low, sweet chariot
Coming for to carry me home
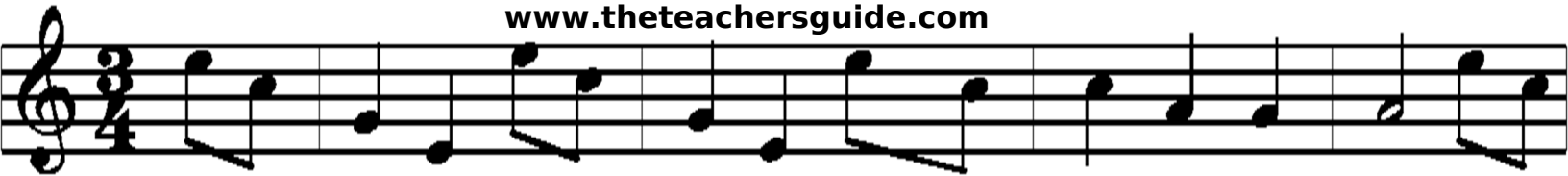
www.theteachersguide.com