Row, Row, Row Your Boat

Row, row, row your boat
Gently down the stream.
Merrily, merrily, merrily, merrily,
Life is but a dream.

Row, row, row your boat
Gently down the stream.
Merrily, merrily, merrily, merrily,
Life is but a dream.

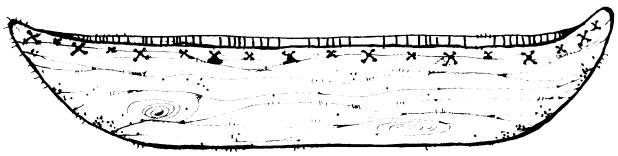

Graphics copyright DJ Inkers. www.djinkers.com
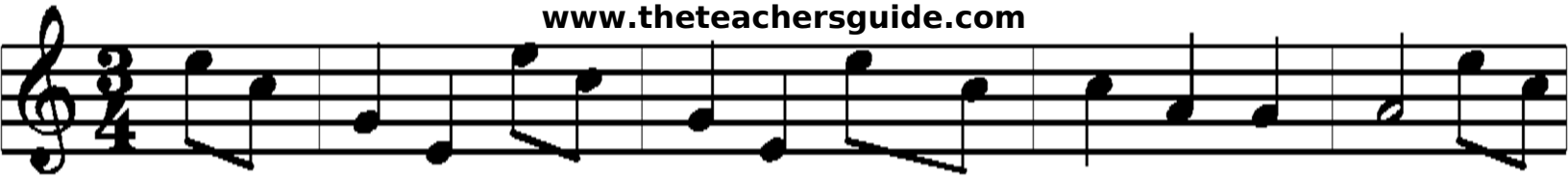
www.theteachersguide.com