The Muffin Man

Children Face Each Other:

Oh, do you know the muffin man,
The muffin man, the muffin man,
Oh, do you know the muffin man
That lives on Drury Lane?
(Child on left holds up first finger to child on right)

Oh, yes, I know the muffin man,
The muffin man, the muffin man,
Oh, yes I know the muffin man
That lives on Drury Lane.
(Child on right nods)

Now two of us know the muffin man,
The muffin man, the muffin man,
Now two of us know the muffin man
That lives on Drury Lane.
(Both face front and hold up the first finger of each hand.)

www.theteachersguide.com

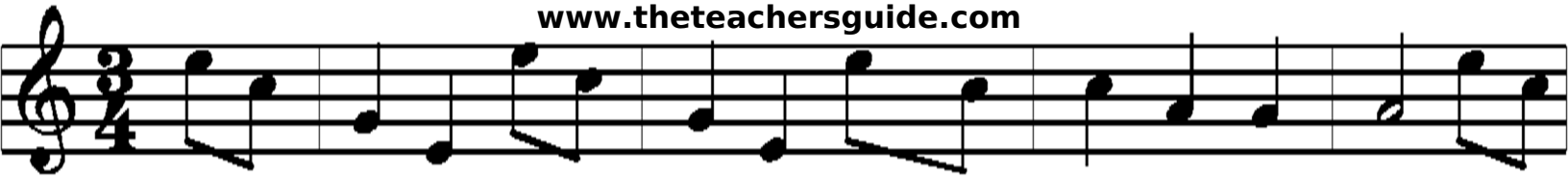

The Muffin Man

Oh, do you know the muffin man,
The muffin man, the muffin man,
Oh, do you know the muffin man
That lives on Drury Lane?

Oh, yes, I know the muffin man,
The muffin man, the muffin man,
Oh, yes I know the muffin man
That lives on Drury Lane.

Now two of us know the muffin man,
The muffin man, the muffin man,
Now two of us know the muffin man
That lives on Drury Lane.
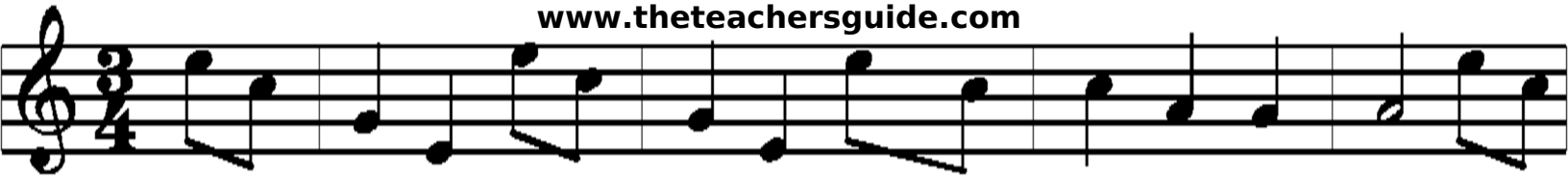
www.theteachersguide.com