Mister Duck's Visit

Mister Duck went
To visit Mister Turkey,
And he walked with a
Wobble, wobble, wobble;
And he said, "Howdy-Doo,"
To Mister Turkey,
Mister Turkey said,
"Gobble, gobble, gobble";
Mister Duck then answered,
"Quack, quack, quack,"
And headed off
To find a snack;
Mister Turkey said,
"I'll go with you,"
And they looked
So very odd, those two;
Mister Duck was walking
Wobble, wobble, wobble;
Mister Turkey talking,
"Gobble, gobble, gobble."
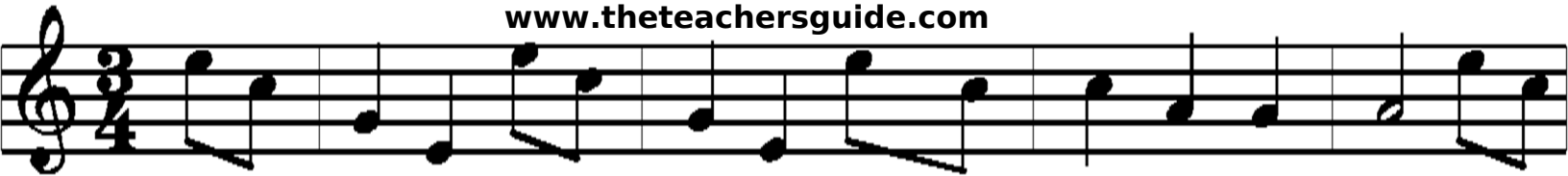
Graphics copyright DJ Inkers. www.djinkers.com