Little Fish

The crew is asleep
And the ocean's at rest;
I'm singing this song
To the ones I love best.

Hey ho, little fish,
Good night, good night,
Hey ho, little fish, good night.

The anchor's aweigh
And the weather is fine;
The Captain's on deck,
waltzing in time.

Hey ho, little fish,
Good night, good night,
Hey ho, little fish, good night.

You've been swimming all day,
In the ocean so wide;
Now it's time to rest,
And float with the tide.

Hey ho, little fish,
Good night, good night,
Hey ho, little fish, good night.

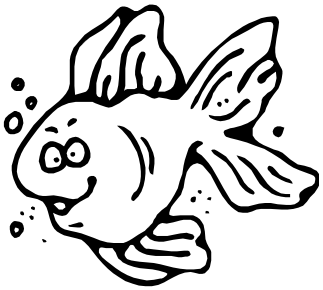

Graphics copyright DJ Inkers. www.djinkers.com
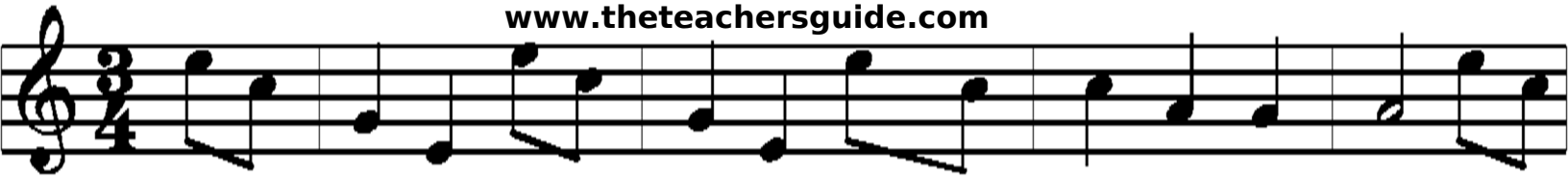
www.theteachersguide.com