Let's All Sing Like the Birdies

Let's all sing like the birdies sing,
Tweet, tweet tweet, tweet tweet.
Let's all sing like the birdies sing,
Sweet, sweet sweet, sweet sweet.
Let's all warble like nightingales,
Give your throat a treat.
Take your time from the birds,
Now you all know the words,
Tweet, tweet tweet, tweet tweet.

Let's all sing like the birdies sing,
Bubbaboo ba-bubbaboo ba-boo.
Let's all sing like the birdies sing,
Tweet tweet tweet - my that bird sings sweetly.
Let's all warble like nightingales,
Ah, Mimi...c'est magnifique!
Take your time from the birds,
Now you all know the words
Tweet, tweet tweet, tweet tweet

Let's all sing like the birdies sing,
Tweet, tweet tweet, tweet tweet.
Let's all sing like the birdies sing,
Sweet, sweet sweet, sweet sweet.
Let's all warble like nightingales,
Give your throat a treat.
Take your time from the birds,
Now you all know the words,
Tweet, tweet tweet, tweet tweet.

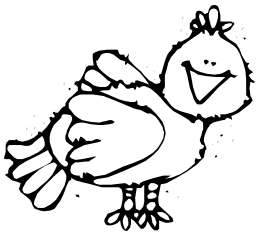
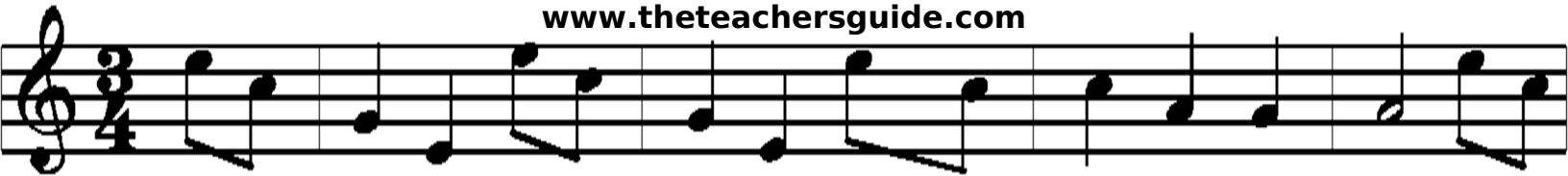
Graphics copyright DJ Inkers. www.djinkers.com