Hinky Dinky 'Double D' Farm (page 1)

Oh it's beans, beans, beans
That make you feel so mean,
On the farm, on the farm,
Oh, it's beans, beans, beans
That make you feel so mean,
On the Hinky Dinky 'Double D' farm.

Mine eyes are dim, I cannot see,
I have not brought my specs with me,
I have not brought my specs with me!

Oh it's corn, corn, corn
That make you feel forlorn,
On the farm, on the farm,
Oh, it's corn, corn, corn
That make you feel forlorn,
On the Hinky Dinky 'Double D' farm.

Mine eyes are dim, I cannot see,
I have not brought my specs with me,
I have not brought my specs with me!

Oh it's meat, meat, meat
That knocks you off your feet,
On the farm, on the farm,
Oh, it's meat, meat, meat
That knocks you off your feet,
On the Hinky Dinky 'Double D' farm.

Mine eyes are dim, I cannot see,
I have not brought my specs with me,
I have not brought my specs with me!

www.theteachersguide.com

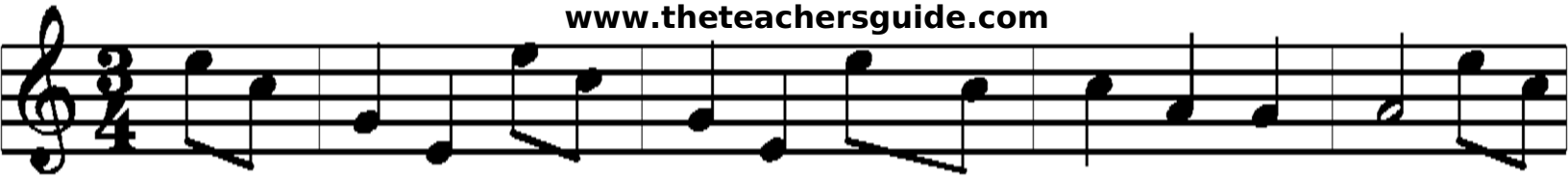

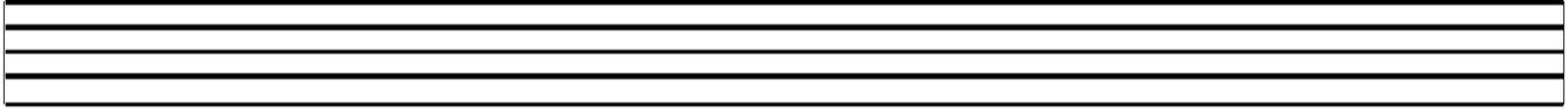

Oh it's pie, pie, pie
That makes you want to cry,
On the farm, on the farm,
Oh, it's pie, pie, pie
That makes you want to cry,
On the Hinky Dinky 'Double D' farm.

Mine eyes are dim, I cannot see,
I have not brought my specs with me,
I have not brought my specs with me!

Oh it's soup, soup, soup
That makes you want to droop,
On the farm, on the farm,
Oh, it's soup, soup, soup
That makes you want to droop,
On the Hinky Dinky 'Double D' farm.

Mine eyes are dim, I cannot see,
I have not brought my specs with me,
I have not brought my specs with me!

Oh it's peas, peas, peas
That make you want to sneeze,
On the farm, on the farm,
Oh, it's peas, peas, peas
That make you want to sneeze,
On the Hinky Dinky 'Double D' farm.
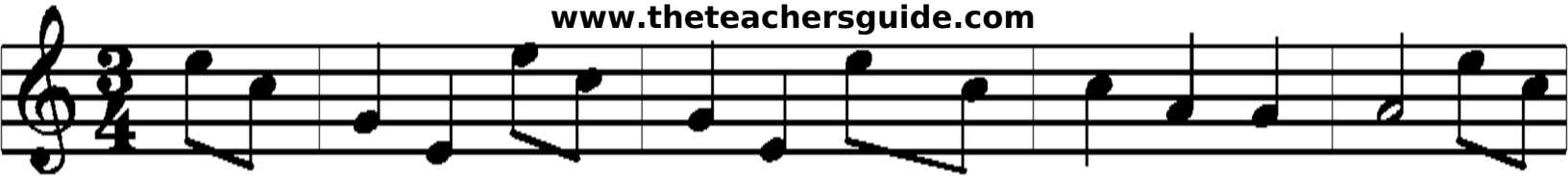
Mine eyes are dim, I cannot see,
I have not brought my specs with me,
I have not brought my specs with me!