Frog Went A-Courtin (page 1)

A frog went a-courtin' and he did ride, M-hm, M-hm.
A frog went a-courtin' and he did ride,
Sword and pistol by his side, M-hm, M-hm.

He rode up to Miss Mousie's door, M-hm, M-hm,
He rode up to Miss Mousie's door,
Where he'd often been before, M-hm, M-hm.

He said, "Miss Mouse, are you within?" M-hm, M-hm,
He said, "Miss Mouse, are you within?"
"Yes, kind sir, I sit and spin." M-hm, M-hm.

He took Miss Mouse upon his knee, M-hm, M-hm,
He took Miss Mouse upon his knee
Said "Miss Mouse, will you marry me?" M-hm, M-hm.

"Without my Uncle Rat's consent, M-hm, M-hm,
Without my Uncle Rat's consent
I wouldn't marry the President." M-hm, M-hm.

Uncle Rat, he laughed and shook his fat sides, M-hm, M-hm,
Uncle Rat, he laughed and shook his fat sides
To think his niece would be a bride, M-hm, M-hm.

Then Uncle Rat rode off to town, M-hm, M-hm,
Then Uncle Rat rode off to town
To buy his niece a wedding gown, M-hm, M-hm.

Then Uncle Rat rode off to town, M-hm, M-hm,
Then Uncle Rat rode off to town
To buy his niece a wedding gown, M-hm, M-hm.

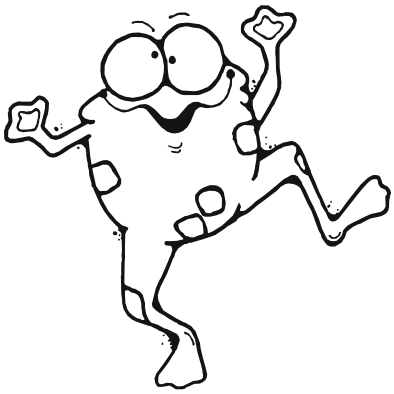

Graphics copyright DJ Inkers. www.djinkers.com

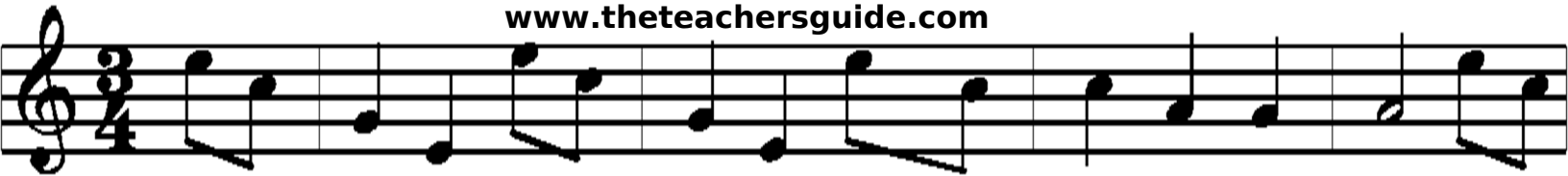

"Oh, where will the wedding supper be?" M-hm, M-hm,
"Oh where will the wedding supper be?"
"Way down yonder in the hollow tree." M-hm, M-hm.

The first to come was the little white moth, M-hm, M-hm,
The first to come was the little white moth
She spread out the tablecloth, M-hm, M-hm.

The next to come was the bumblebee, M-hm, M-hm,
The next to come was the bumblebee
Played the fiddle upon his knee, M-hm, M-hm.

The next to come was a little flea, M-hm, M-hm,
The next to come was a little flea
Danced a jig with the bumblebee, M-hm, M-hm.

The next to come was Missus Cow, M-hm, M-hm,
The next to come was Missus Cow
Tried to dance but didn't know how, M-hm, M-hm.

Now Mister Frog was dressed in green, M-hm, M-hm,
Now Mister Frog was dressed in green
Sweet Miss Mouse looked like a queen, M-hm, M-hm.

In slowly walked the Parson Rook, M-hm, M-hm,
In slowly walked the Parson Rook
Under his arm he carried a book, M-hm, M-hm.

They all gathered round the lucky pair, M-hm, M-hm,
They all gathered round the lucky pair
Singing, dancing everywhere, M-hm, M-hm.
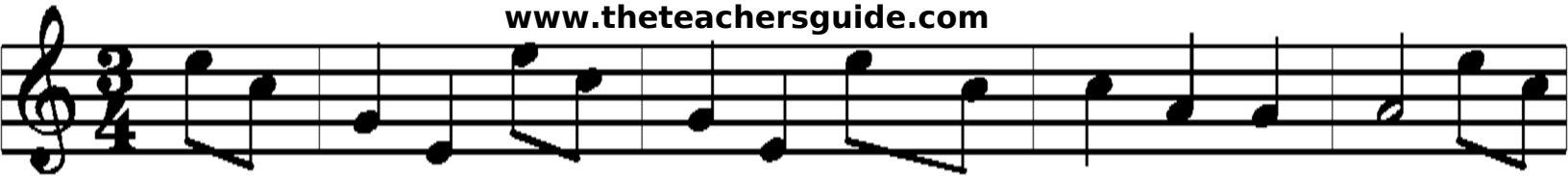
Then Frog and Mouse went off to France, M-hm, M-hm,
Then Frog and Mouse went off to France
That's the end of my romance, M-hm, M-hm.