Amazing Grace

Amazing grace, how sweet the sound
That saved a wretch like me
I once was lost but now am found
Was blind but now I see

'Twas grace that taught my heart to fear
And grace my fears relieved
How precious did that grace appear
The hour I first believed

Through many dangers, toils and snares
I have already come
'Tis grace hath brought me safe thus far
And grace will lead me home

How sweet the name of Jesus sounds
In a believer's ear
It soothes his sorrows, heals his wounds
And drives away his fear

Must Jesus bear the cross alone
And all the world go free?
No, there's a cross for ev'ryone
And there's a cross for me
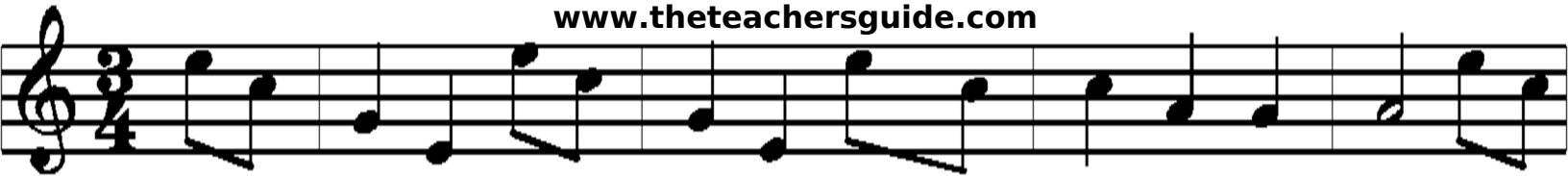
www.theteachersguide.com