Thumbelina

Thumbelina, Thumbelina, tiny little thing
Thumbelina dance, Thumbelina sing,
Thumbelina, what's the difference if you're very small?
When your heart is full of love, you're nine feet tall!

So you're no bigger than my thumb, than my thumb, than my thumb;
Sweet Thumbelina don't be glum.
Now, now, now, ah, ah, ah, come, come, come!

Thumbelina, Thumbelina, tiny little thing
Thumbelina dance, Thumbelina sing,
Thumbelina, what's the difference if you're very small?
When your heart is full of love, you're nine feet tall!

So you're no bigger than my toe, than my toe, than my toe,
Sweet Thumbelina keep that glow;
And you'll grow, and you'll grow, and you'll grow.
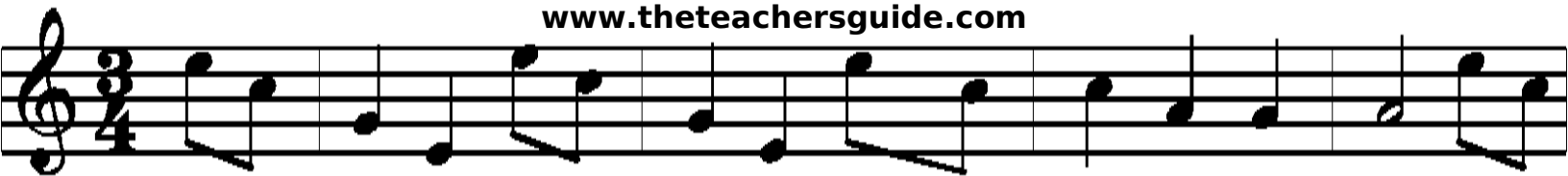
Thumbelina, Thumbelina, tiny little thing
Thumbelina dance, Thumbelina sing,
Thumbelina, what's the difference if you're very small?
When your heart is full of love, you're nine feet tall!