This Little Light of Mine

This little light of mine, I'm gonna let it shine.
This little light of mine, I'm gonna let it shine.
This little light of mine, I'm gonna let it shine.
Let it shine, let it shine, let it shine.

I'm gonna take this light around the world and I'm gonna
Let it shine.
I'm gonna take this light around the world and I'm gonna
Let it shine.
I'm gonna take this light around the world and I'm gonna
Let it shine.
Let it shine, let it shine, let it shine.

This little light of mine, I'm gonna let it shine.
This little light of mine, I'm gonna let it shine.
This little light of mine, I'm gonna let it shine.
Let it shine, let it shine, let it shine.

I won't let anyone blow it out, I'm gonna let it shine.
I won't let anyone blow it out, I'm gonna let it shine.
I won't let anyone blow it out, I'm gonna let it shine.
Let it shine, let it shine, let it shine.

This little light of mine, I'm gonna let it shine.
This little light of mine, I'm gonna let it shine.
This little light of mine, I'm gonna let it shine.
Let it shine, let it shine, let it shine.

Every day, every day, I'm going to let my little light
Shine.
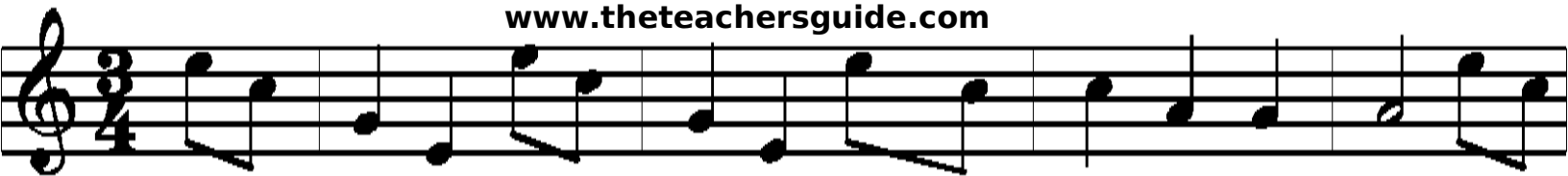
www.theteachersguide.com