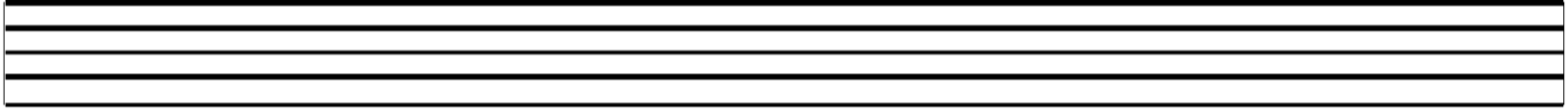

I've Been Workin' on the Railroad

I've been workin' on the railroad,
All the live long day.
I've been workin' on the railroad,
Just to pass the time away.
Don't you hear the whistle blowing?
Rise up so early in the morn.
Don't you hear the captain shouting
"Dinah, blow your horn?"

Dinah, won't you blow,
Dinah, won't you blow,
Dinah, won't you blow your horn?
Dinah, won't you blow,
Dinah, won't you blow,
Dinah, won't you blow your horn?

Someone's in the kitchen with Dinah.
Someone's in the kitchen, I know.
Someone's in the kitchen with Dinah
Strumming on the old banjo.

Fee, fie, fiddle-e-i-o.
Fee, fie, fiddle-e-i-o-o-o-o.
Fee, fie, fiddle-e-i-o.
Strumming on the old banjo.
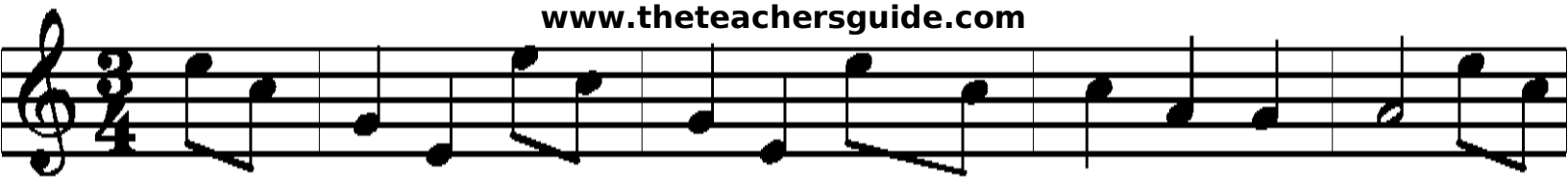
www.theteachersguide.com