I Love Trash

Oh, I love trash!
Anything dirty or dingy or dusty
Anything ragged or rotten or rusty
Yes, I love trash

I have here a sneaker that's tattered and worn
It's all full of holes and the laces are torn
A gift from my mother the day I was born
I love it because it's trash

Oh, I love trash!
Anything dirty or dingy or dusty
Anything ragged or rotten or rusty
Yes, I love trash

I have here some newspaper thirteen months old
I wrapped fish inside it; it's smelly and cold
But I wouldn't trade it for a big pot o' gold!
I love it because it's trash

Oh, I love trash!
Anything dirty or dingy or dusty
Anything ragged or rotten or rusty
Yes, I love trash

I've a clock that won't work
And an old telephone
A broken umbrella, a rusty trombone
And I am delighted to call them my own!
I love them because they're trash
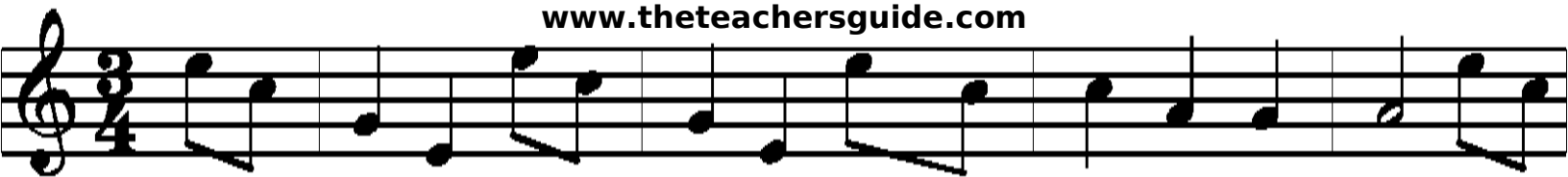
Oh, I love trash!
Anything dirty or dingy or dusty
Anything ragged or rotten or rusty
Yes, I love, I love, I love trash!