There's a Hole in the Sea (page 1)

There's a hole
In the middle of the sea
There's a hole
In the middle of the sea

There's a hole,
There's a hole.
There's a hole
In the middle of the sea

There's a log
In the hole
In the middle of the sea
There's a log
In the hole
In the middle of the sea

There's a log,
There's a log.
There's a log
In the hole
In the middle of the sea

There's a bump
On the log
In the hole
In the middle of the sea
There's a bump
On the log
In the hole
In the middle of the sea

There's a bump,
There's a bump.
There's a bump
On the log
In the hole
In the middle of the sea

There's a frog
On the bump
On the log
In the hole
In the middle of the sea
There's a frog
On the bump
On the log
In the hole
In the middle of the sea

There's a frog,
There's a frog.
There's a frog
On the bump
On the log
In the hole
In the middle of the sea

There's a fly
On the frog
On the bump
On the log
In the hole
In the middle of the sea
There's a fly
On the frog
On the bump
On the log
In the hole
In the middle of the sea

There's a fly,
There's a fly.
There's a fly
On the frog
On the bump
On the log
In the hole
In the middle of the sea

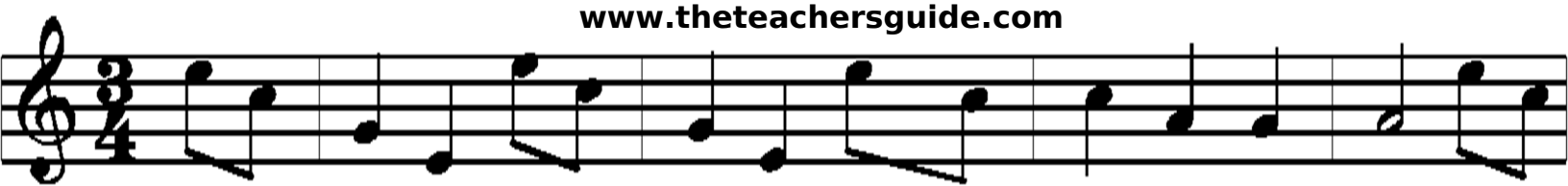

There's a wing
On the fly
On the frog
On the bump
On the log
In the hole
In the middle of the sea
There's a wing
On the fly
On the frog
On the bump
On the log
In the hole
In the middle of the sea

There's a wing,
There's a wing.
There's a wing
On the fly
On the frog
On the bump
On the log
In the hole
In the middle of the sea

There's a flea
On the wing
On the fly
On the frog
On the bump
On the log
In the hole
In the middle of the sea
There's a flea
On the wing
On the fly
On the frog
On the bump
On the log
In the hole
In the middle of the sea
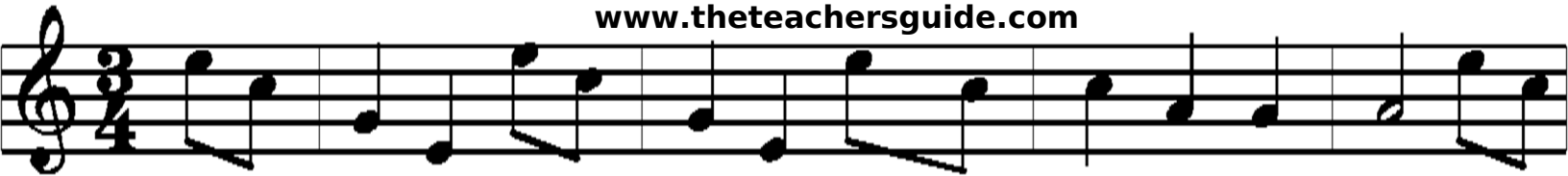
There's a flea,
There's a flea.
There's a flea
On the wing
On the fly
On the frog
On the bump
On the log
In the hole
In the middle of the sea