False Alarm

Hear the fire bells.
Ding, ding, dong!
Up the street
There's something wrong;
Firemen shout,
"Look out, look out!"
Ding, ding, ding, ding.
Ding, ding, dong!
"Number nine!"
The fire bells ring,
Ding, ding, ding, dong,
Ding, dong, ding!
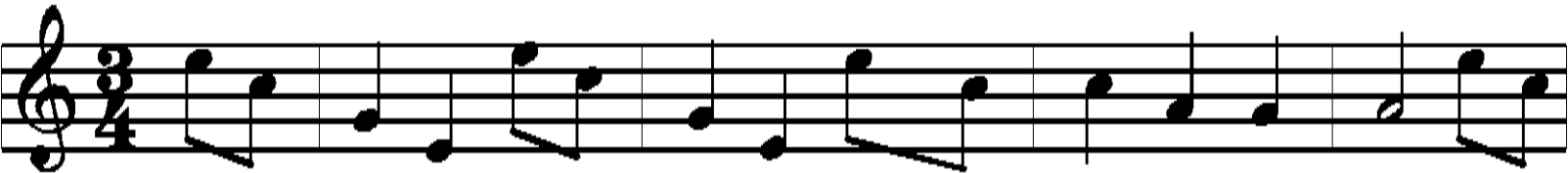
Hear the fire bells,
Ding, ding, dong!
All the people
Rush along;
"Clear the track.
They're coming back!"
Ding, ding, ding, ding,
Ding, ding, dong!
"False alarm!"
The firebells ring,
Ding, ding, ding, dong,
Ding, dong, ding!