Dreams

May all your dreams bloom like daisies in the sun
May you always have stars in your eyes
May you not stop running on until your race is won
May you always have blue skies

A dream is something all your own to keep within your heart
To build on when you're glad or when your world's been torn apart
A dream is something all your own that no one else can steal
A dream is something you can make come real

May all your dreams bloom like daisies in the sun
May you always have stars in your eyes
May you not stop running on until your race is won
May you always have blue skies

Now you can share a laugh with any stranger on the street
And you can share your money with a beggar on the street
But you can only share your dream when love has set it free
So please, won't you share yours with me?
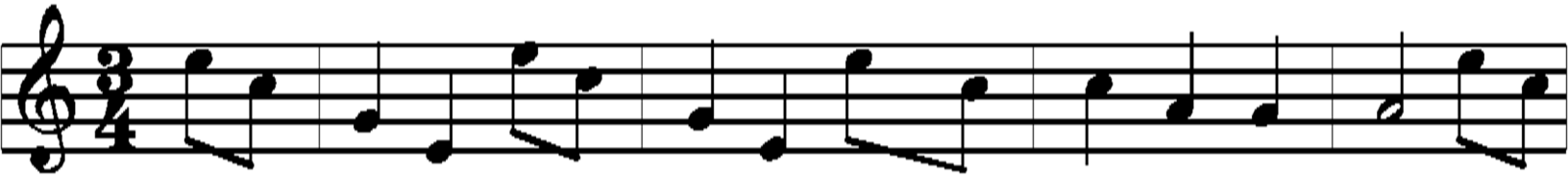
May all your dreams bloom like daisies in the sun
May you always have stars in your eyes
May you not stop running on until your race is won
May you always have blue skies