Bunny Hop

Put your right foot forward
Put your left foot out
Do the Bunny Hop
Hop, hop, hop!

Dance this new creation
It's the new sensation
Do the Bunny Hop
Hop, hop, hop!

Let's all join in the fun
Father, mother, son
Do the Bunny Hop
Hop, hop, hop!
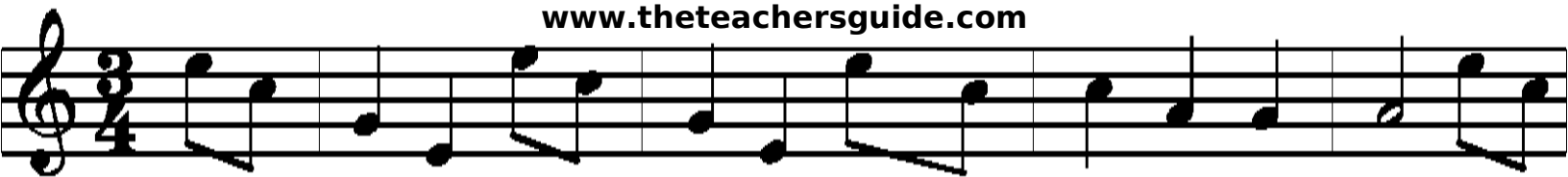
www.theteachersguide.com