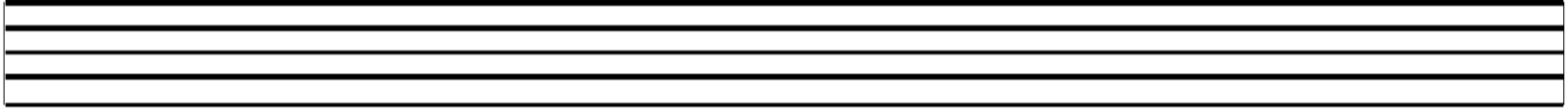

A-Tisket A-Tasket

A-tisket a-tasket
A green and yellow basket
I wrote a letter to my love
And on the way I dropped it

I dropped it, I dropped it
And on the way I dropped it
A little boy (girl) picked it up
And put it in his (her) pocket
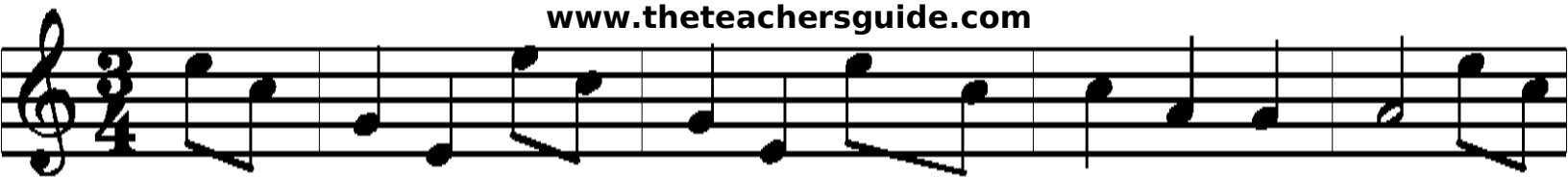
www.theteachersguide.com