Animal Fair

I went to the animal fair,
The birds and the beasts were there,
The big baboon by the light of the moon
Was combing his auburn hair,
The monkey bumped the skunk,
And sat on the elephant's trunk;
The elephant sneezed and fell to his knees,
And that was the end of the monk,
The monk, the monk, the monk,
The monk, the monk, the monk.
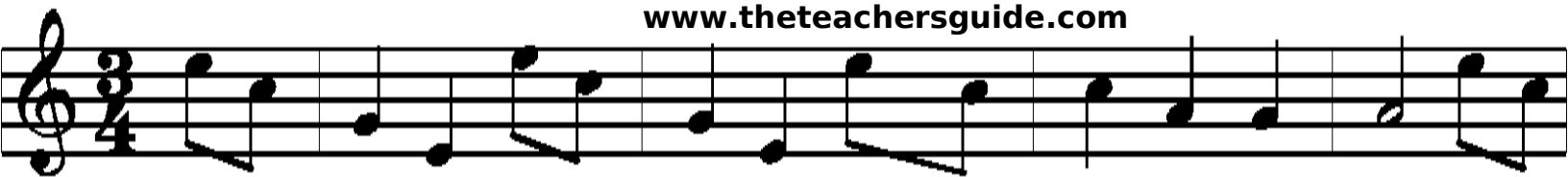
www.theteachersguide.com