Angels Watching Over Me

All night, all day,
Angels watching over me, my Lord.
All night, all day,
Angels watching over me.

Sun is a-setting in the West;
Angels watching over me, my Lord.
Sleep my child, take your rest;
Angels watching over me.

All night, all day,
Angels watching over me, my Lord.
All night, all day,
Angels watching over me
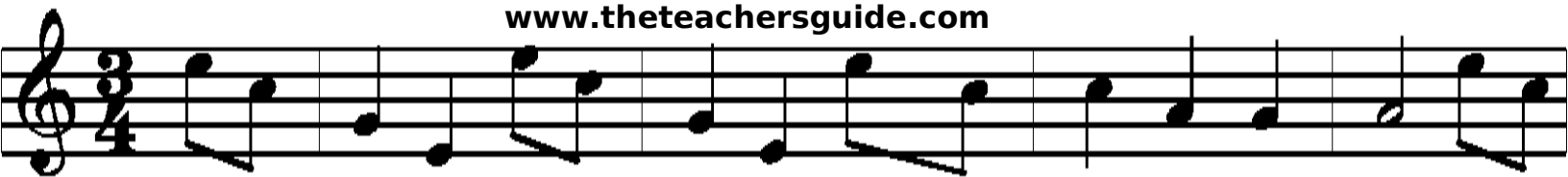
www.theteachersguide.com